Basso

Concierto para Corno Nº 2

en Mi♭

Wolfgang Amadeus Mozart
K. 417

I

Allegro maestoso.

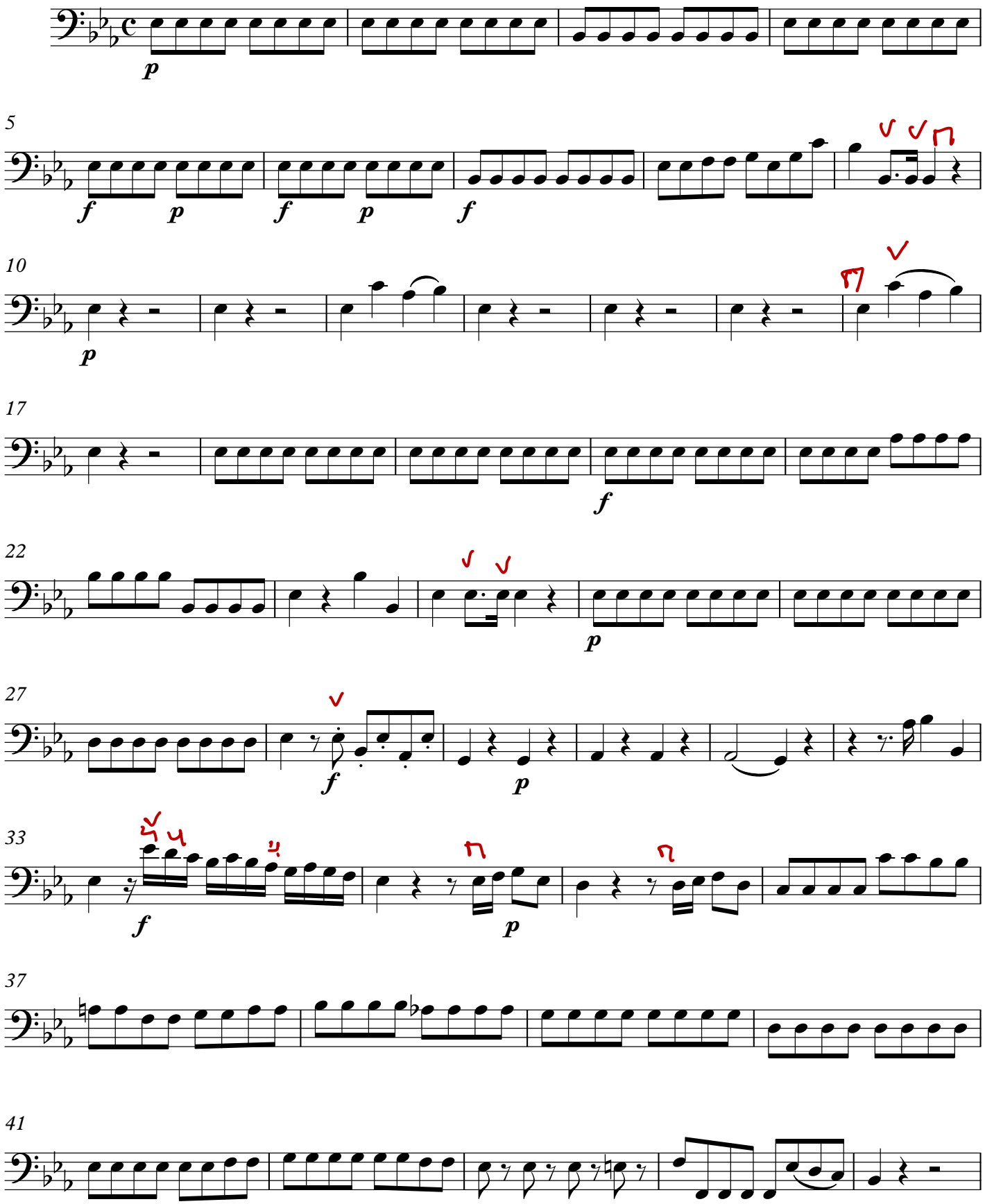

V.S. !!

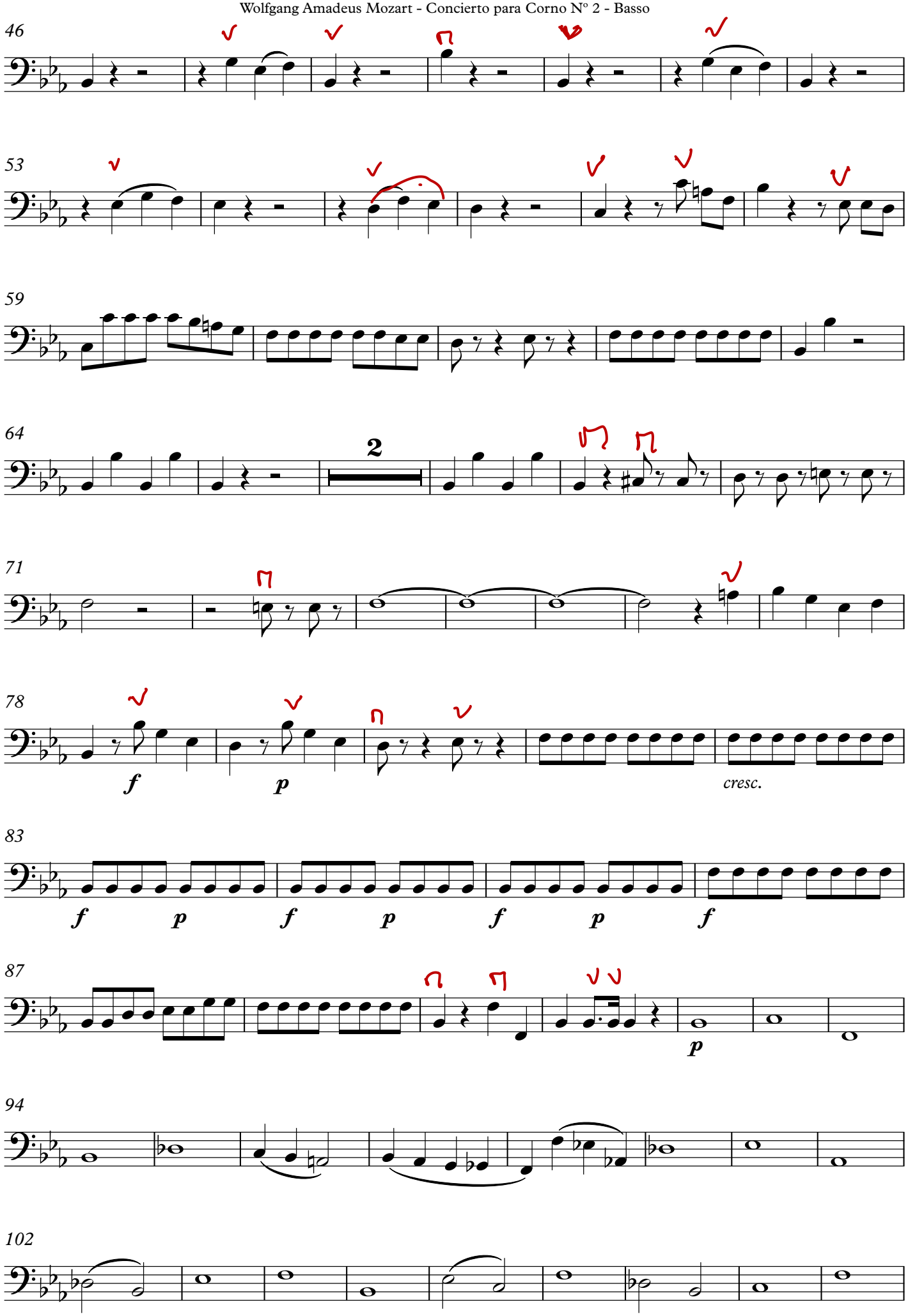
46
53
59
64
2
71
78
f
p
cresc.
83
f
p
f
p
f
p
f
87
p
94
102

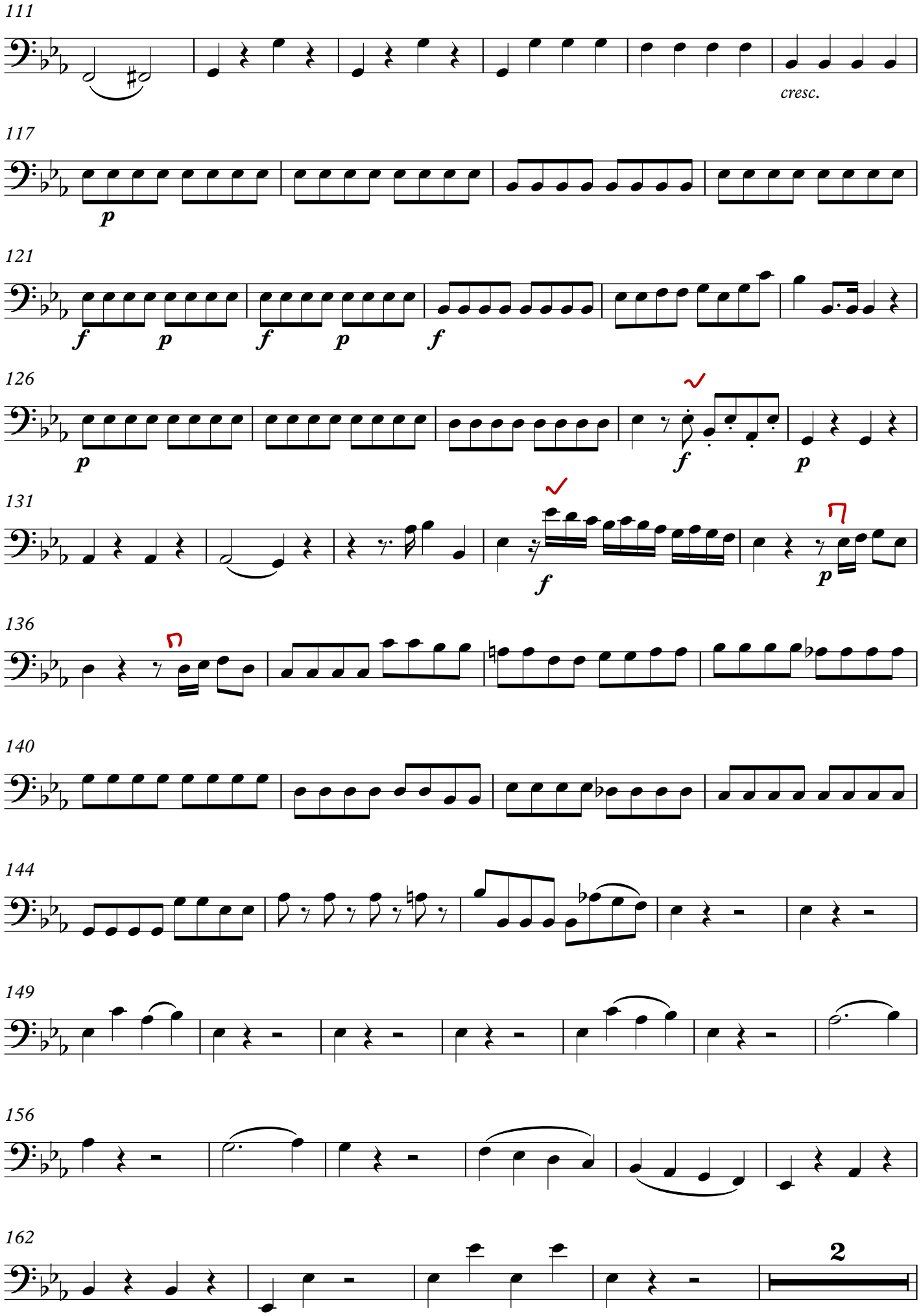
111
cresc.
117
p
121
f
p
f
p
f
126
p
f
p
131
f
p
136
140
144
149
156
162
2

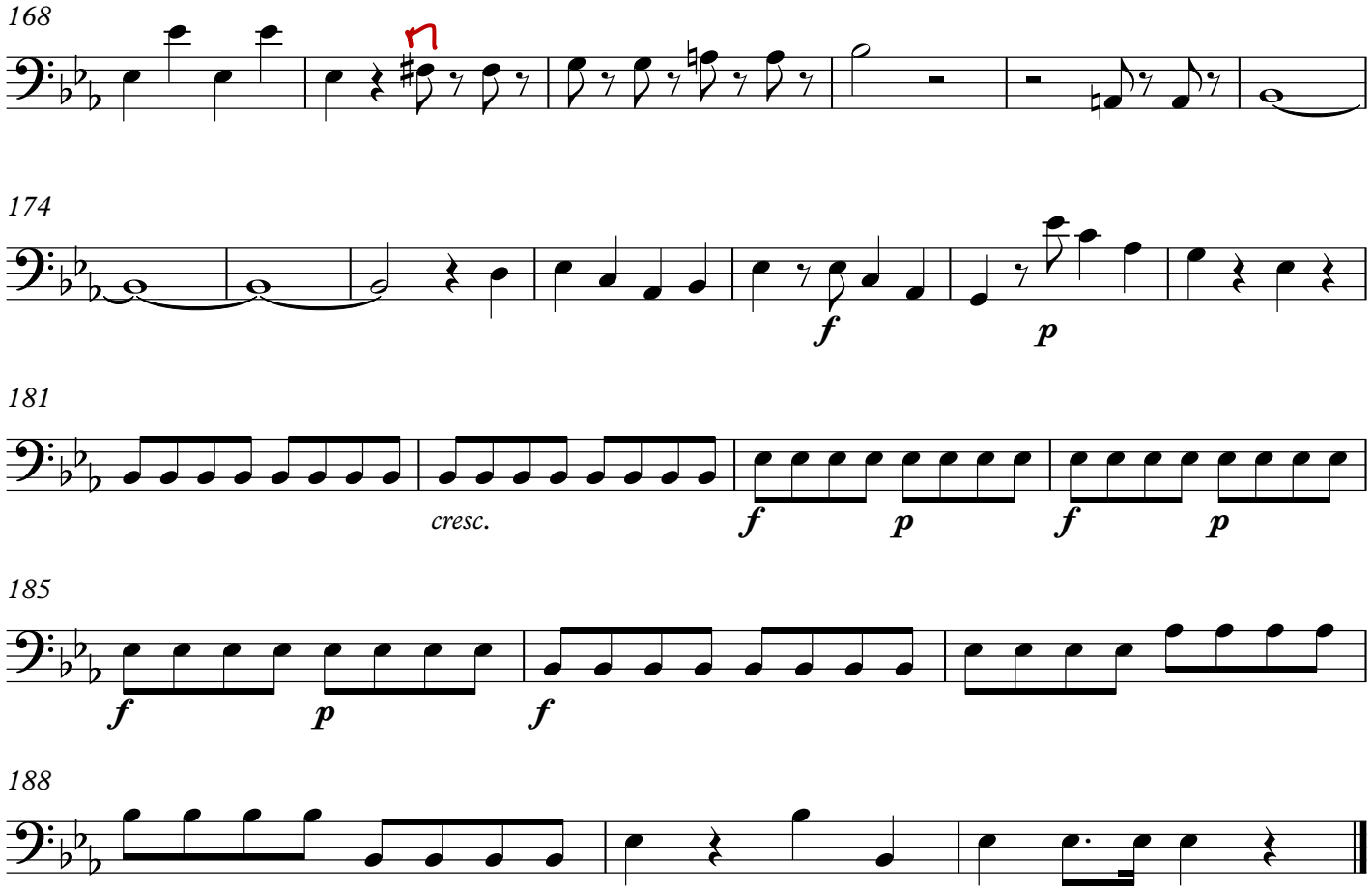

II

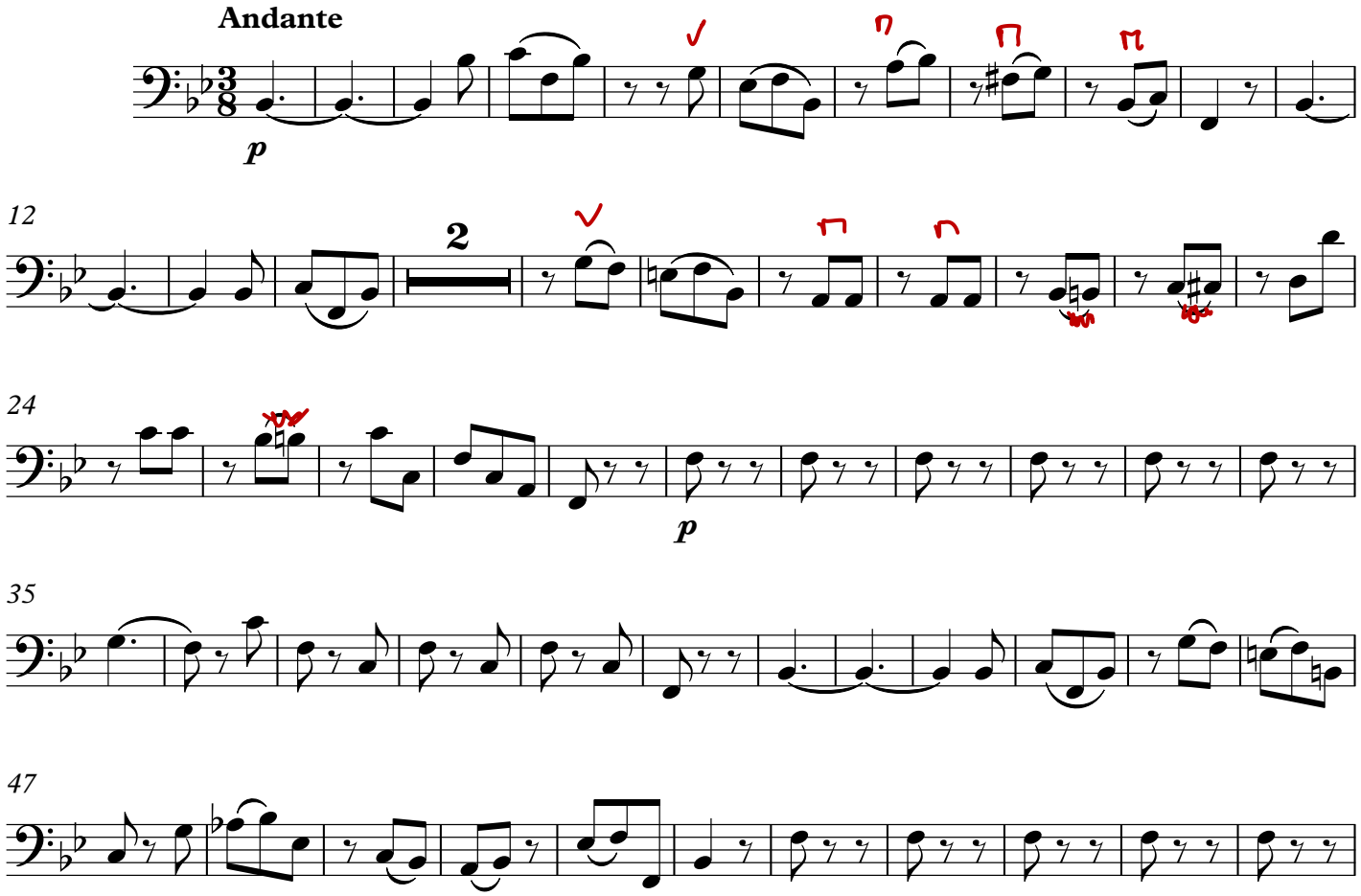

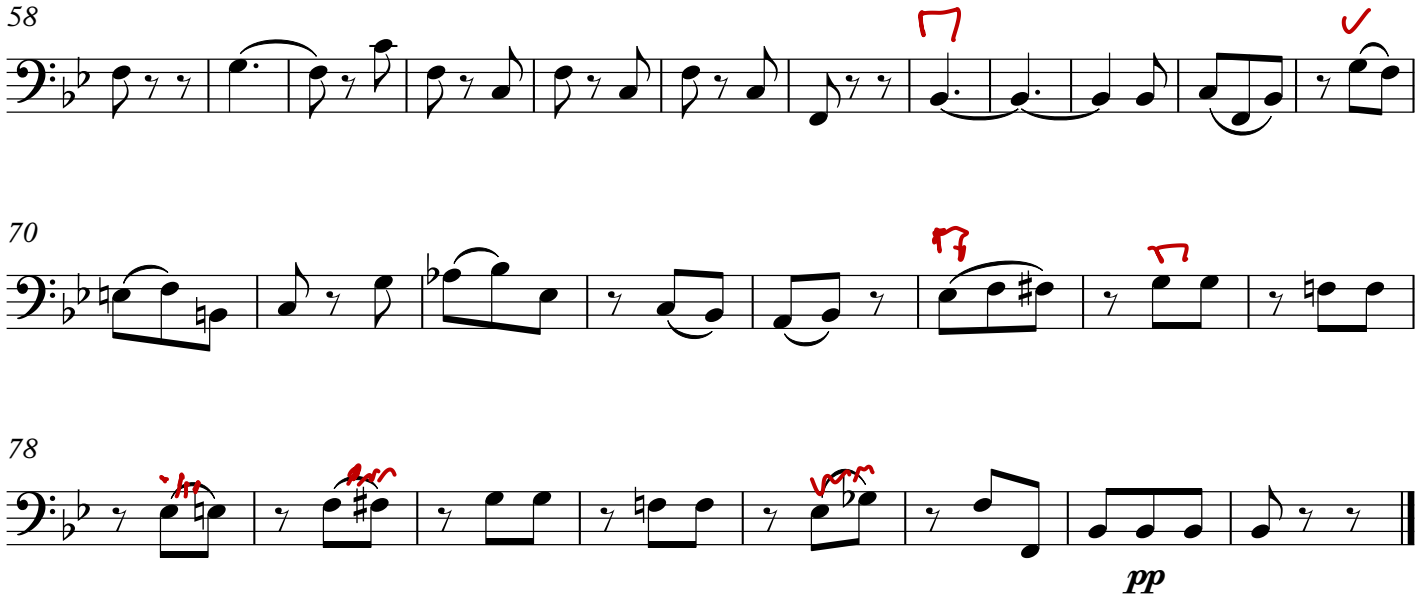

III

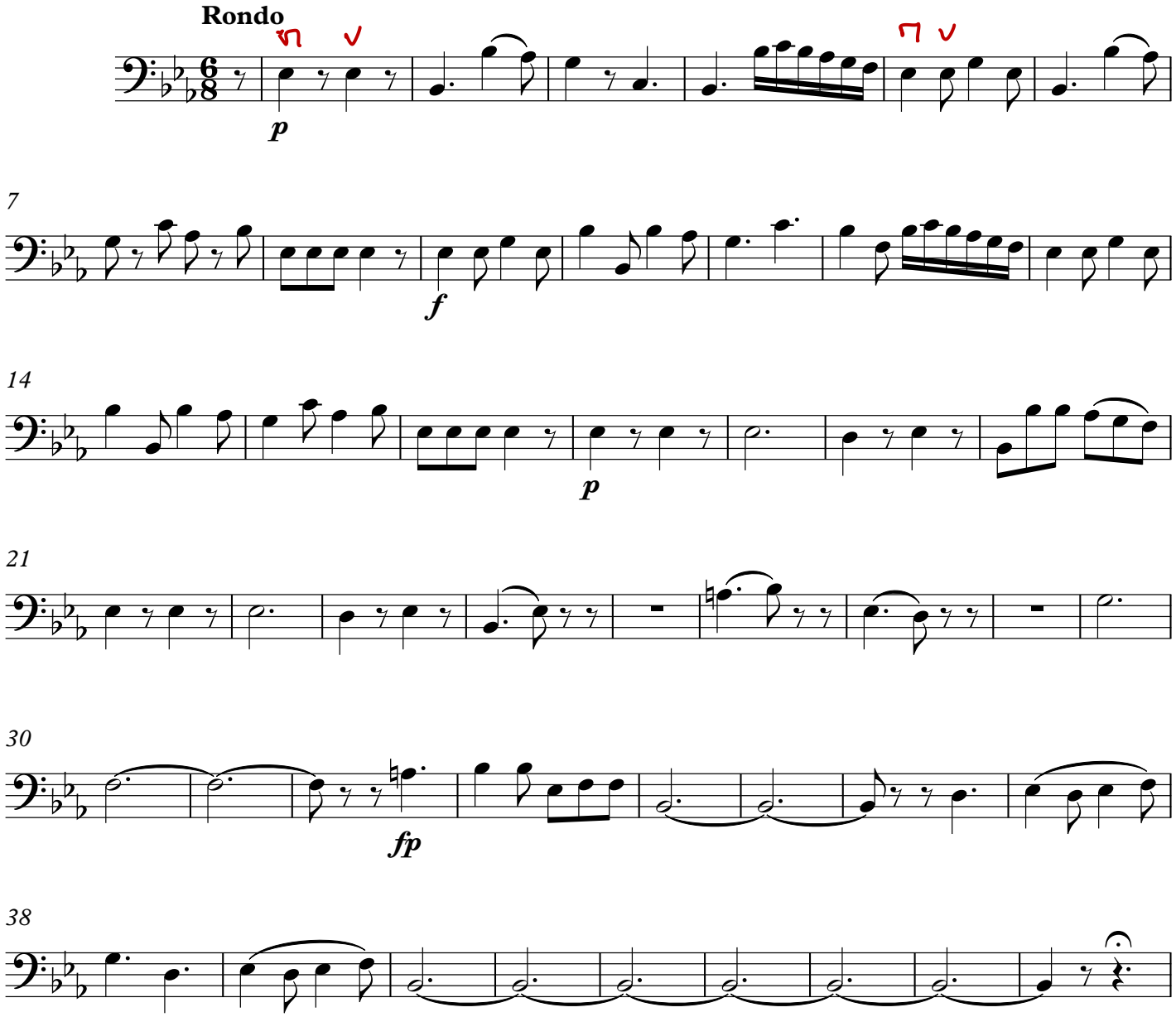

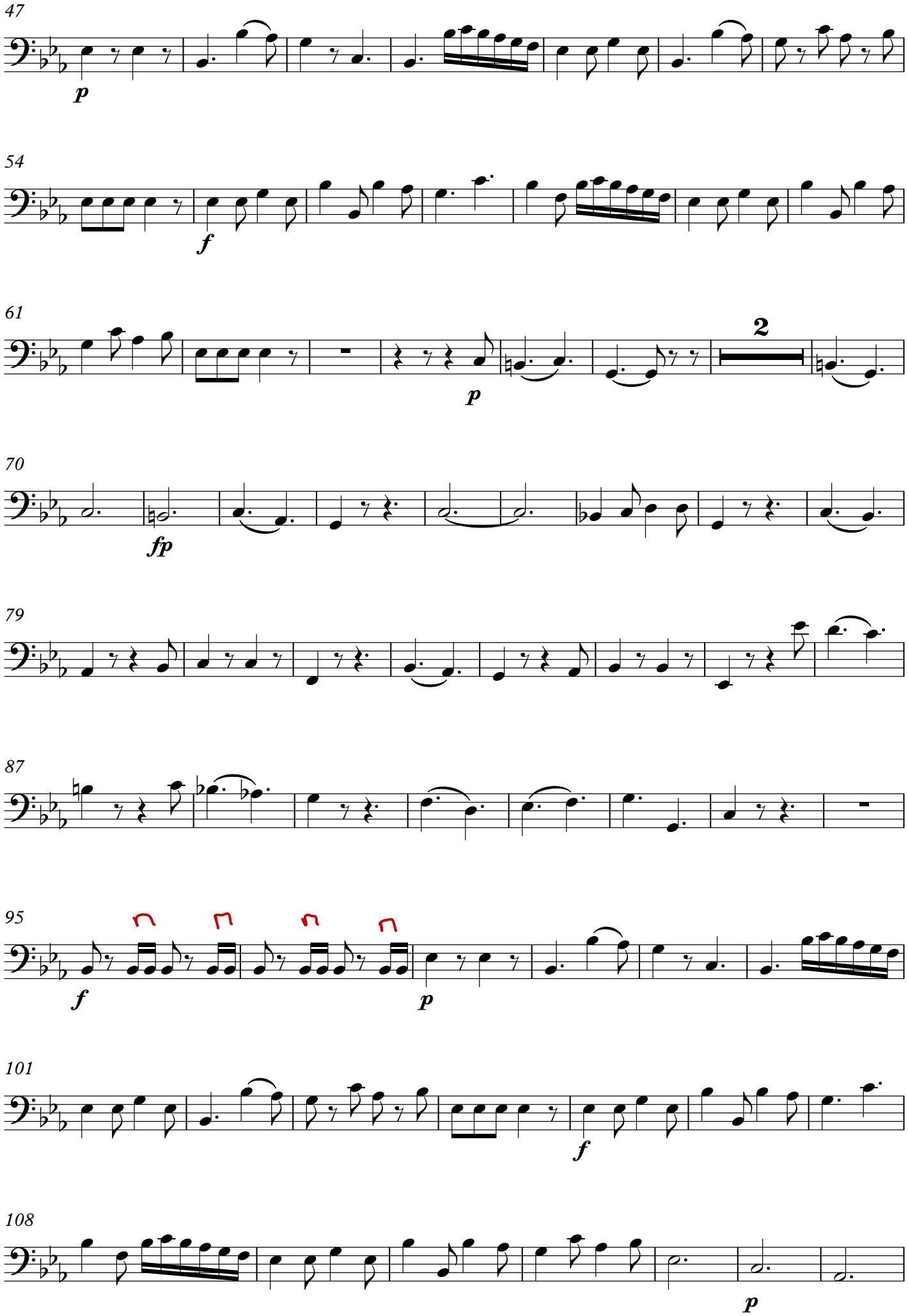
47
p
54
f
61
2
p
70
fp
79
87
95
f
p
101
f
108
p

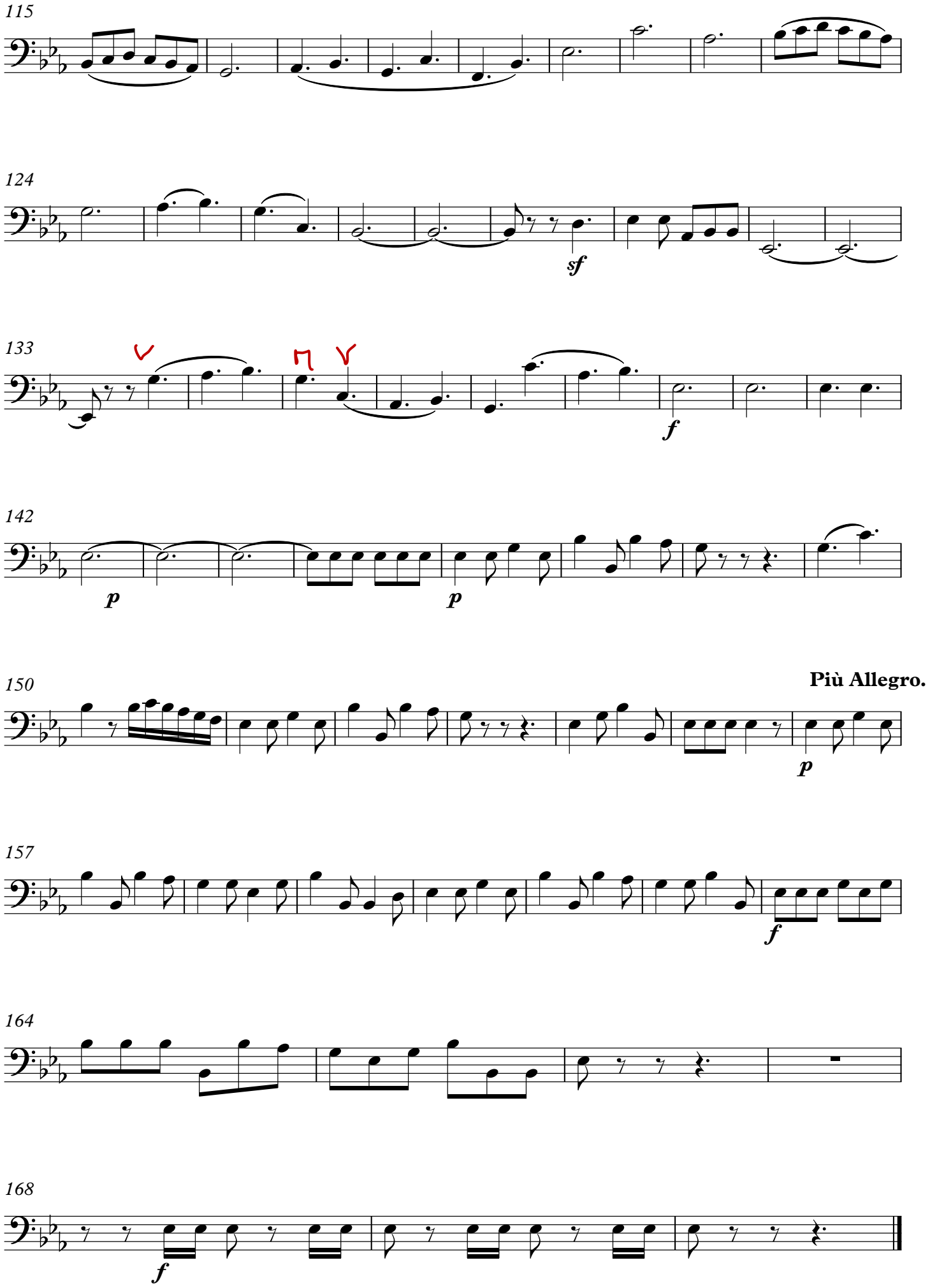
115
124
sf
133
f
142
p
p
150
Più Allegro.
p
157
f
164
168
f